

Community Engagement: A few lessons from CFICE

Developing Future Leaders Conference

Carleton University

October 7, 2015



overview

- What is CFICE?
- Some lessons from one of our five hubs
- CFICE next steps



Community First: Impacts of Community Engagement

- A leader in 'community-first' approaches to community-campus engagement (CCE)
- Strengthening social and environmental justice in Canada by supporting the co-creation of knowledge in and through community-campus partnerships
- CFICE works to impact sectoral as well as CCE policies and practices through research and knowledge mobilization.
- Phase I Sectors:
 - Poverty Reduction
 - Community Environmental Sustainability
 - Violence Against Women
 - Community Food Security



Social Sciences and Humanities
Research Council of Canada

Conseil de recherches en
sciences humaines du Canada

Canada



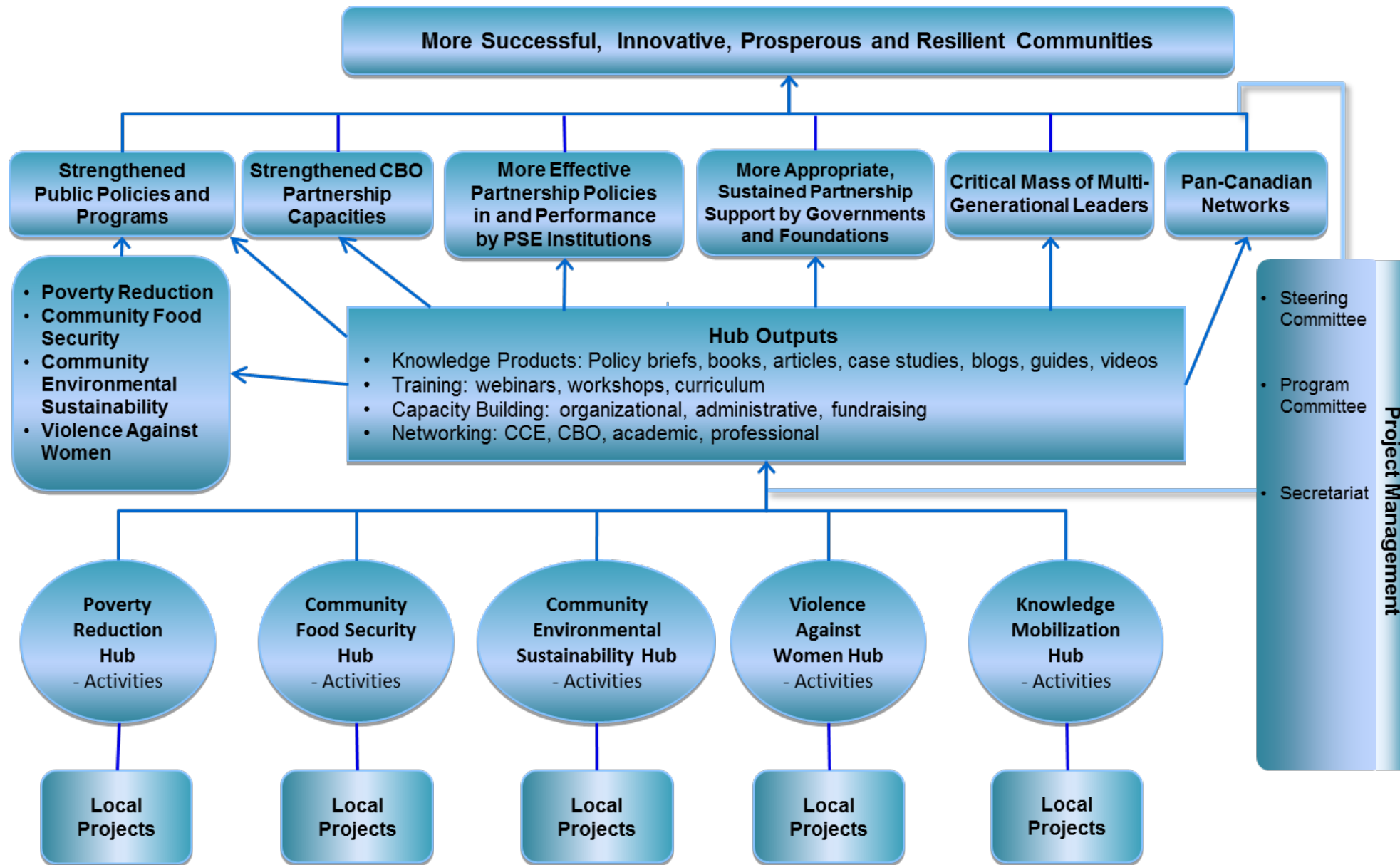

Some lessons from Community Food Security hub:

- Building effective community-campus partnerships (in teaching, research, and beyond) requires:

Original Research Article

Building effective relationships for community-engaged scholarship in Canadian food studies

Peter Andree¹, Dayna Chapman², Louisa Hawkins³, Cathleen Kneen⁴, Wanda Martin⁵, Christina Muehlberger⁶, Connie Nelson⁷, Katherine Pigott⁸, Wajma Qaderi-Attayi⁹, Steffanie Scott¹⁰, & Mirella Stroink¹¹

¹Department of Political Science, Carleton University (corresponding author: Peter.Andree@carleton.ca)

²BC Food Systems Network

³Department of Sociology and Anthropology, Carleton University

⁴The Ram's Horn

⁵College of Nursing, University of Saskatchewan

⁶Department of Sociology and Anthropology, Carleton University

⁷Food Security Research Network & Lakehead University

⁸Healthy Eating and Active Communities, Region of Waterloo Public Health

⁹Guelph Community Health Centre

¹⁰Department of Geography & Environmental Management, University of Waterloo

¹¹Department of Psychology, Lakehead University

Abstract

How can community-engaged scholars best undertake grounded, policy-relevant, food systems research and teaching in ways that support the capacity of—and meaningfully build on—the experiences of civil society organizations working on these issues in Canada? This paper analyzes four case studies in the context of a research project that brings together members of the Canadian Association for Food Studies and Food Secure Canada. One case was led by Region of

Acknowledgements: This research was funded by the Social Sciences and Humanities Research Council of Canada.

DOI: 10.15353/cfs-rcea.v1i1.19
ISSN: 2292-3071



Relationship based on Shared Vision



Mutually-Negotiated Project



Key: Honest conversations about each partner's needs, capacities, resources, etc.



Contextual fluidity

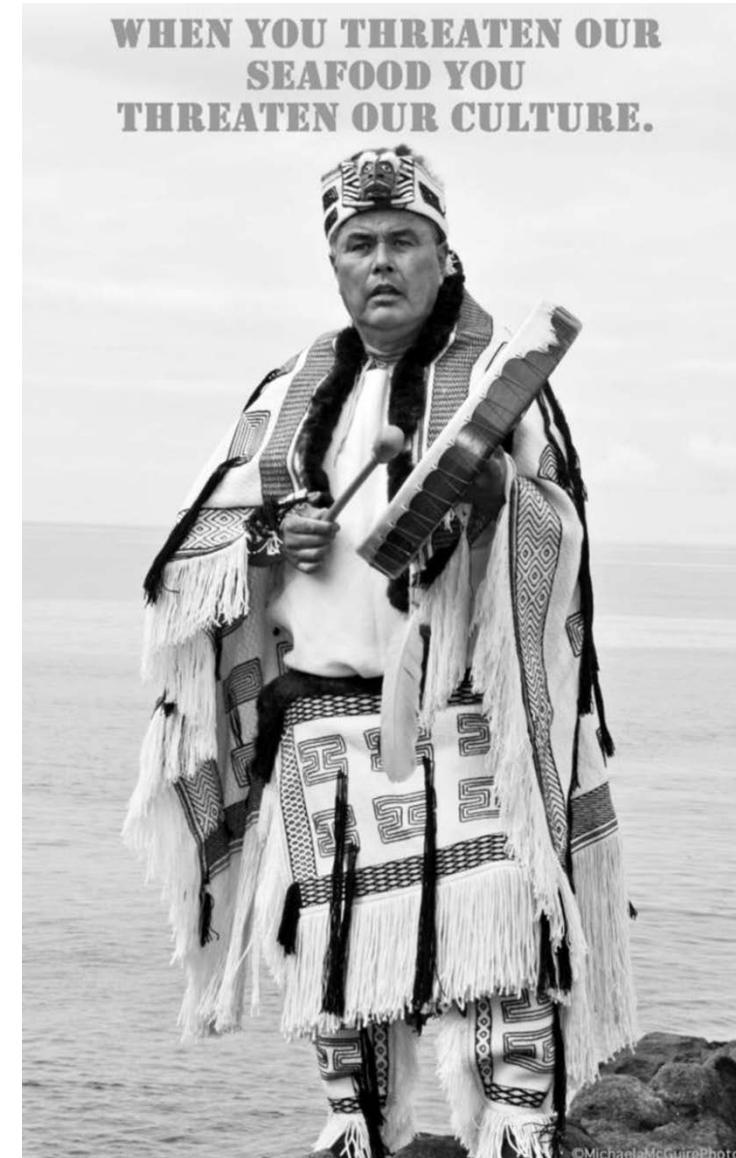

Cultivate Community-Capacity Building Practices

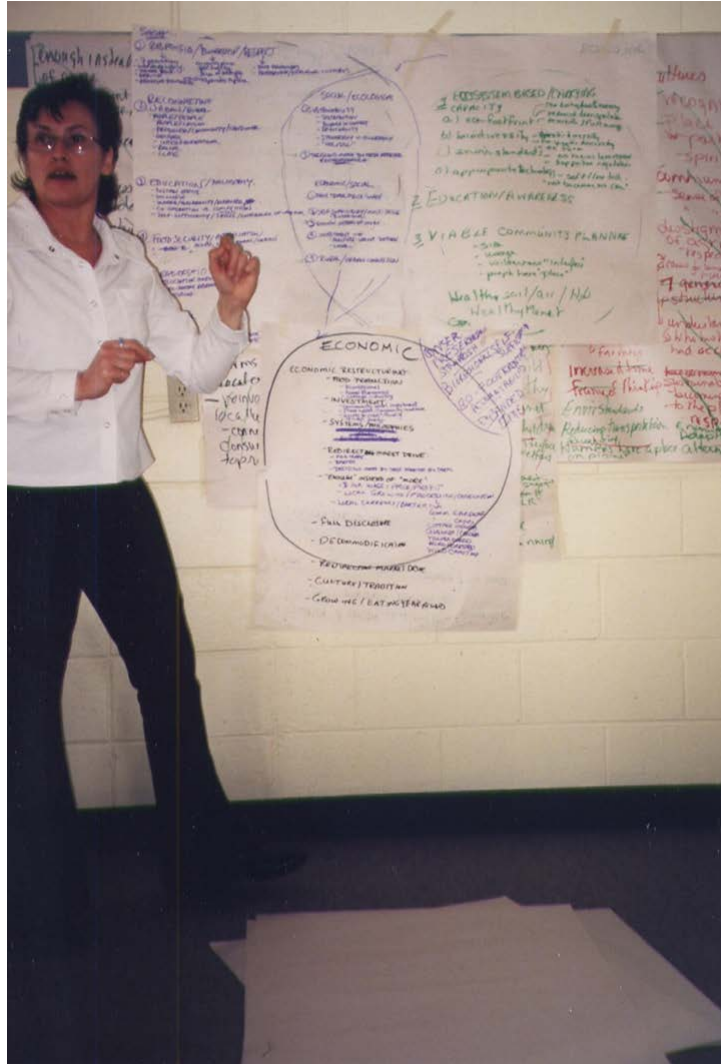

Also:

- Disaggregate ‘community’ in community-campus engagement:
There is no such thing!



Monday, Feb. 4, 2013
9:30 a.m. - 11 a.m.

Second Floor Conference Room, River Building



Next Steps for CFICE

- 2016-2019: Four cross-sectoral working groups:
 - Aligning Institutions for Community Impact
 - Targets: funders, post-secondary institutions, community orgs.
 - Community-Based Partnership Brokerage
 - Local table: Ottawa partners
 - National table: Food security movement activists and academics
 - Community-First Partnership Tools and Practices
 - E.g. student pathways for community engagement
 - CFICE Evaluation and Analysis
 - Sharing our learning

CES Hub (Ptbo-Haliburton): Year 4

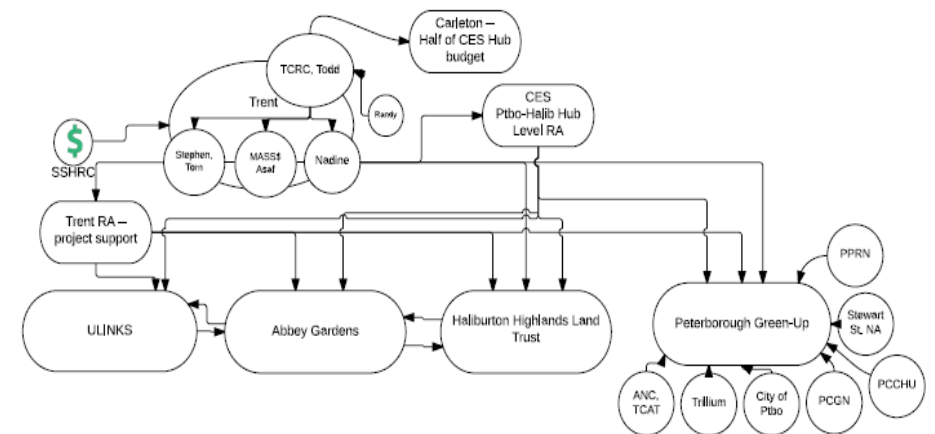

Community First: Impacts of Community Engagement

Thank you to our core partners and funders:



Social Sciences and Humanities
Research Council of Canada

Conseil de recherches en
sciences humaines du Canada

Canada

We would love to hear from you:
Peter.Andree@Carleton.ca
<https://carleton.ca/communityfirst/>

